

Drive Shaft Custom Build Order Form

All measurements must be taken at vehicle ride height.

Figure 1

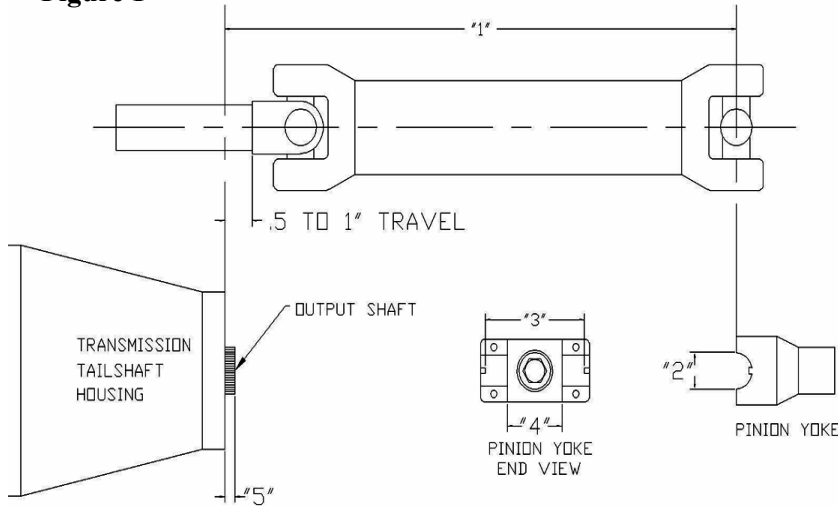

Figure 2

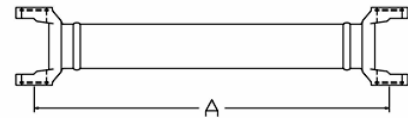
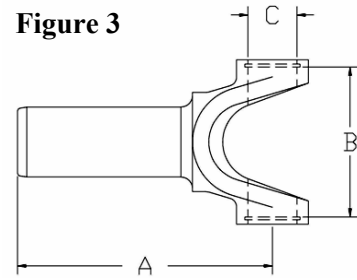

Figure 3



Slip Yoke (refer to figure 3)

1. Length-1 (refer to figure 1) _____ or Length-A (refer to figure 2) _____
2. Circle One: 1 1/16" or 1 1/8" or 1 3/16"
3. Outside Retaining u-joints (circle one): 3 7/32" or 3 5/8"
4. Inside Retaining u-joints _____
5. Length of extending output shaft _____
6. Additional Information: _____

(A) _____

(B) _____

(C) _____

Spline _____

Options:

DOM Steel x Wall thickness

- 2" OD x .083" wall _____
- 2" OD x .120" wall _____
- 2.5" OD x .083" wall _____
- 3" OD x .083" wall _____
- 3.5" OD x .083" wall _____
- 4" OD x .083" wall _____

Chrome Moly Steel x Wall thickness

- 2" OD x .065" wall _____
- 2" OD x .083" wall _____
- 3" OD x .083" wall _____
- 3.5" OD x .083" wall _____
- Option: Chrome Moly Weld Yokes, available in:
3" or 3.5" _____

Aluminum x Wall thickness

- 3" OD x .125" wall _____
- 3.5" OD x .114" wall _____
- 3.5" OD x .125" wall _____
- 4" OD x .087" wall _____
- 4.0" OD x .125" wall _____
- 5" OD x .125" wall _____

TIPS: The vehicle must be measured as it is to operate; DO NOT measure with the suspension hanging. Fill out all dimensions on the order to get the correct drive shaft with the correct yokes. Grease u-joints after you install the driveshaft.

Do not over tighten u-bolts. **Torque Specs:** Cap Size
 1 1/16" and 1 1/8" 15-17 ft/lbs.
 1 3/16" 15-25 ft/lbs.
 1 3/8" 33-37 ft/lbs.

